



bilif

MS EXCEL DASHBOARD INTERMEDIATE

8 - 9 AUGUST 2023



DEADLINE TO REGISTER
9 July 2023

OVERVIEW

Excel Dashboard is a page that allows managers and business leaders to track key KPIs or indicators and to decide appropriately. It includes diagrams / tables / views supported by facts. Nevertheless, not all reports are dashboards. Dashboard reports provide administrators with a high-level company summary. Excel is an excellent tool for producing powerful dashboards which allow managers to evaluate, inspect and alert on time.

In this intermediate level, the main focus of the programme is to build an interactive report using a few special functions and names. Participants can choose the report requirements from the form elements such as option buttons, drop down list, or buttons.



OBJECTIVES



APPLY

advanced formatting to present data accurately so that the report is easily interpreted by the Management;



APPLY

the Functions that will change the report to an interactive report; and



DESIGN

the Dashboard interface using the Form Elements in Microsoft Excel without any Programming knowledge

PRE-REQUISITE

- Basic knowledge and functionality of Microsoft Excel
- Attended MS Excel Dashboard for beginners
- Participants are required to bring their own laptop with MS Excel 2016 software installed

METHODOLOGY

- Lecture
- Skill-practices
- Face-to-face

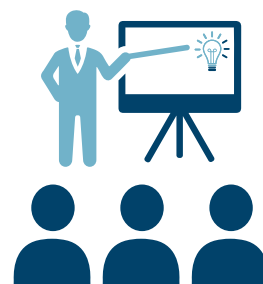

PROGRAMME OUTLINE

Content	
Module 1: Building Dashboards using Excel functions	Module 4: Lookup Functions
Module 2: Logical Functions	Module 5: Nested Functions
Module 3: Math Functions	Module 6: Relative and Absolute Cell References
Module 7: The Fill Handle	

WHO IS THIS PROGRAMME FOR?

Any personnel that uses Microsoft Excel to analyse and prepare management reports, especially administrative, operational and middle management staff.

PROGRAMME DETAILS

Date	Time
8 - 9 August 2023	8:30 am – 12:00 pm 1:30 pm – 5:00 pm

***Subject to change

Please refer to www.bilif.com.bn for the latest updates***

PROGRAMME LEADER

JOSHUA LIM SHENG MING

Joshua has earned the ICDL Advanced Certificate AM4 Spreadsheets and has also conducted the following MS Excel training sessions:

- Mar 2018 – Present: Syllabus creator and trainer for 14 training sessions (a mix of Intermediate and Advanced) under Brunei Institute of Leadership & Islamic Finance (BILIF. Formerly known as Centre for Islamic Banking, Finance and Management, CIBFM)
- Mar 2019: Syllabus creator and trainer for a specially-requested MS Excel training on Macros and Visual Basic for Applications (VBA) by United Overseas Bank (UOB)
- May & Aug 2013: Trainer for ICDL Digital Literacy (including Spreadsheets) under BigBreak Solutions
- Jul 2007 – Dec 2007: Syllabus creator and trainer for 8 sessions of MS Excel 2003 under Cosmopolitan College of Commerce and Technology.

Joshua's training experience extends beyond Microsoft Excel; he has conducted training for other IT applications including:

- MS Powerpoint
- Adobe Photoshop
- Macromedia Dreamweaver
- WordPress

MS EXCEL DASHBOARD INTERMEDIATE

■ 8 - 9 August 2023



To apply for the programme, please email your completed form to askseed@bilif.com.bn by 9 July 2023

CATEGORIES	STAKEHOLDERS	NON-STAKEHOLDERS
FEE	<input type="checkbox"/> \$ 680.00	<input type="checkbox"/> \$ 780.00

By completing and signing this form, you hereby agree to the terms and conditions below:

Full Name:	<input type="text"/>	IC Number:	<input type="text"/>
Position:	<input type="text"/>	Department:	<input type="text"/>
E-mail:	<input type="text"/>	Phone:	<input type="text"/>

Full Name:	<input type="text"/>	IC Number:	<input type="text"/>
Position:	<input type="text"/>	Department:	<input type="text"/>
E-mail:	<input type="text"/>	Phone:	<input type="text"/>

Full Name:	<input type="text"/>	IC Number:	<input type="text"/>
Position:	<input type="text"/>	Department:	<input type="text"/>
E-mail:	<input type="text"/>	Phone:	<input type="text"/>

APPROVING OFFICER

Name:	<input type="text"/>	Email:	<input type="text"/>
Position:	<input type="text"/>	Department:	<input type="text"/>

Please email the invoice to:

Signature and Company's Stamp

Terms and conditions:

Cancellation Policy:

- All cancellation must be submitted to BILIF in writing either by letter or email.
- Any cancellation received 30 days or more prior to the training date will incur a cancellation fee of 10% of the programme fee.
- Cancellation received 8 - 14 days to the training date will incur a cancellation fee of 50% of the programme fee.
- Cancellation of registrations received 7 days or less from the date of training or if the delegate fails to attend the training, he/she will be considered as 'no show' and is subjected to 100% of the programme fee.
- BILIF welcomes and accepts replacement of participants up until a day before the training commences.

Other terms:

- Participants must complete all scheduled sessions and activities for them to receive the certificate of attendance/ completion.
- Payment must be made upon receipt of invoice issued by BILIF.
- BILIF reserves the right to amend, change or cancel the programme at any given time. We will immediately notify participants and organisations if any such changes are to be made.

ABOUT BRUNEI INSTITUTE OF LEADERSHIP AND ISLAMIC FINANCE

Brunei Institute of Leadership & Islamic Finance (BILIF) was established in 2010 as the Centre of Excellence for the finance industry in Brunei Darussalam, providing high-quality learning solutions, including signature and collaborative events for human capacity development in the areas of Islamic finance and leadership. Under the purview of Brunei Darussalam Central Bank (BDCB), BILIF plays a fundamental role in Pillar 5 of Brunei Darussalam Financial Sector Blueprint 2016-2025 in raising financial industry standards especially in the areas of Islamic finance. All of our programmes are accredited by Brunei Darussalam National Accreditation Council as Value Added Qualifications. Appointed by BDCB, BILIF is the official licensing examination centre for Financial Planning Practitioners' Programme (FPPP) and Qualifying Examination for Insurance/Takaful Agents (QEFITA). BILIF is also the official examination centre for all examinations under Chartered Institute for Securities & Investment (CISI), UK; Chartered Bankers Institute (CBI), UK; International Compliance Association (ICA) and The Accounting and Auditing Organization for Islamic Financial Institutions (AAOIFI), Bahrain.

Over the past 10 years, BILIF has forged strategic partnerships with local and international organisations enabling us to bring professional programmes, expertise and opportunities to shape future leaders, experts and innovators in the areas of Islamic finance and leadership. More recently, BILIF has also established partnerships with Bahrain Institute of Banking and Finance (BIBF) and The London Institute of Banking & Finance (LIBF), both with the objective of bringing more quality learning opportunities for our participants in the areas of banking and finance. BILIF has been honoured with multiple international awards and accolades: The "Best Emerging Islamic Finance Training Institution – Brunei 2021" from the International Finance Awards 2022, "Best Islamic Finance Education & Training Brunei 2021" from the Global Banking & Finance Awards®, "Global Good Governance (3G) Human Resource Development Award 2022" received at the 7th Annual 3G Awards Ceremony and GIFA Excellence Award (Islamic Finance Training & Education) in 2022; The GIFA Excellence Award (Islamic Finance Training and Education) 2021 at the 11th Global Islamic Finance Awards (GIFA), the Award for "Contribution to Organisation" at the Asia HRD Awards in 2021; and the GIFA Excellence Award (Islamic Finance Training and Education) in 2019.

74

Events

687

Programmes
and Examinations

15,300+

Participants

INTERNATIONAL AWARD WINNING INSTITUTE





Discover our upcoming programmes and events

bilif.com.bn

Contact our Sales and Marketing Department
for any enquiries

askSEED@bilif.com.bn

*Alternatively, you can also whatsApp us at
+673 827 1140 to learn more about our offerings*